

Patient report

Bio-Rad DATE: 12/26/2019
D-10 TIME: 06:09 PM
S/N: #DC2K755917 Software version: 4.30-2
Sample ID: 60001178
Injection date 12/26/2019 06:06 PM
Injection #: 43 Method: HbA1c
Rack #: --- Rack position: 8

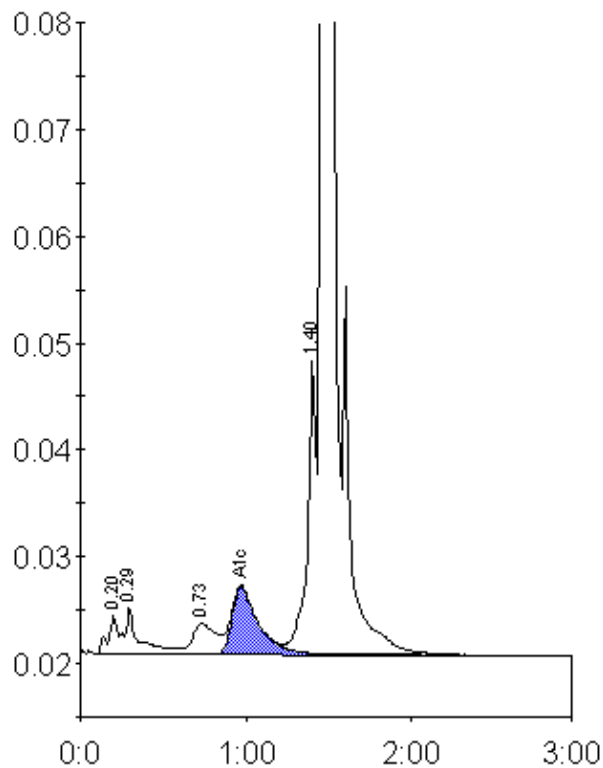

Peak table - ID: 60001178

Peak	R.time	Height	Area	Area %
A1a	0.20	3603	13728	0.7
A1b	0.29	4415	26205	1.4
LA1c/CHb-1	0.73	2857	28406	1.5
A1c	0.97	6253	68771	5.4
P3	1.40	27539	98461	5.2
A0	1.46	525390	1642025	87.5
Total Area:		1877596		

Concentration:	%
A1c	5.4